

Case Briefing

It's Canada Day weekend and the hospital is staffed by you (on-call for obstetrics), one other physician (on-call to ER), two RNs, and an RPN. The hospital is a rural 1A maternity site (no local cesarean section capabilities). The other physician, an RN, and the RPN are currently in the ER dealing with a serious acute trauma.

You get called into the delivery room where you find a young woman entering in visible distress accompanied by her wife. She appears to be full-term and offers that they are not from here and came in off the highway. She's been having abdominal pain for the past four hours. She has no known allergies, her family history and past medical history are insignificant, and her general physical exam is otherwise normal.

Patient Chart					
Name: Julie Esposito	Age: 34	Gender: F	Weight: 95 kg	Height: 165 cm	GA: 40 Weeks
Temp: 37.2	HR: 110 bpm	BP: 115/65	RR: 23/min	O₂Sat: 99%	GCS: 15
Presenting complaint: Abdominal pain.					

2. Delivery – Turtle Sign

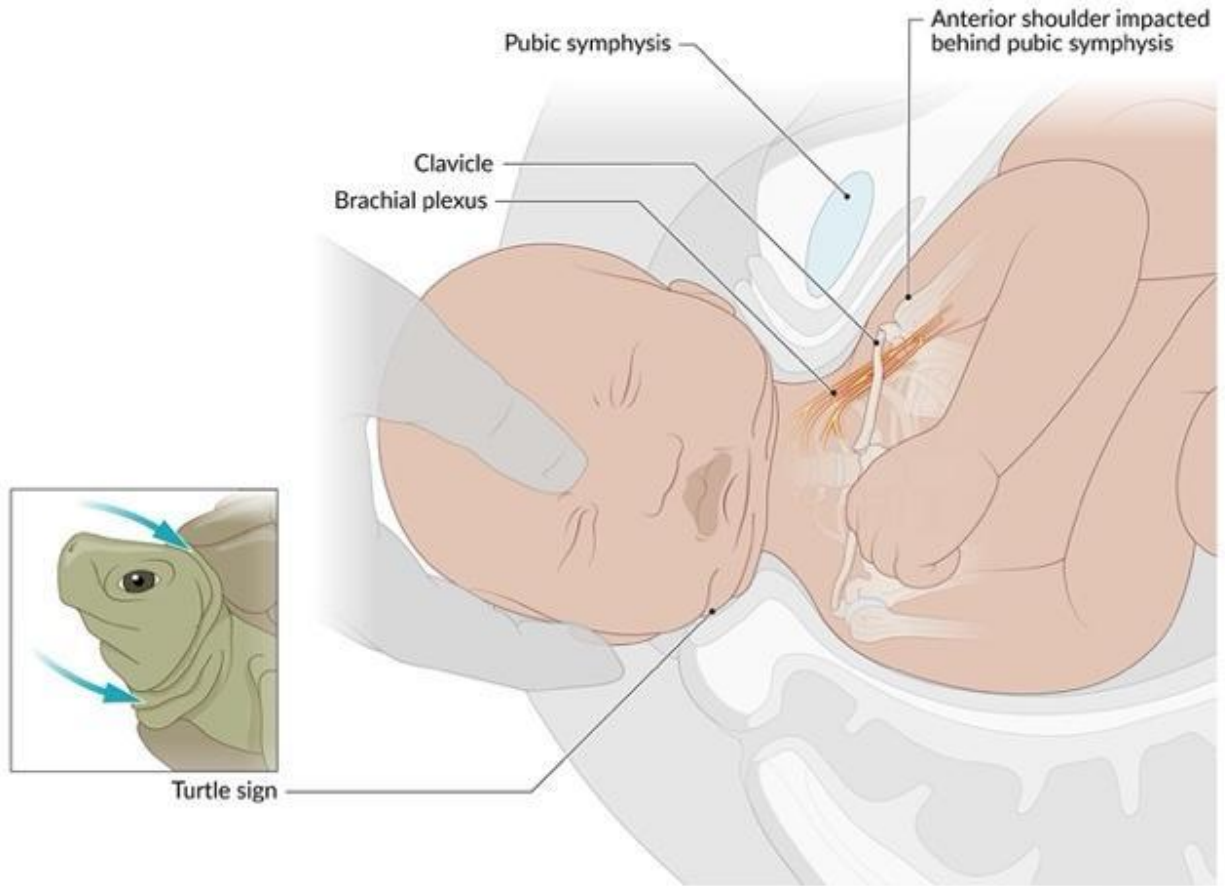

Retrieved July 5, 2023, from <https://www.amboss.com/us/knowledge/abnormal-labor-and-delivery/>